

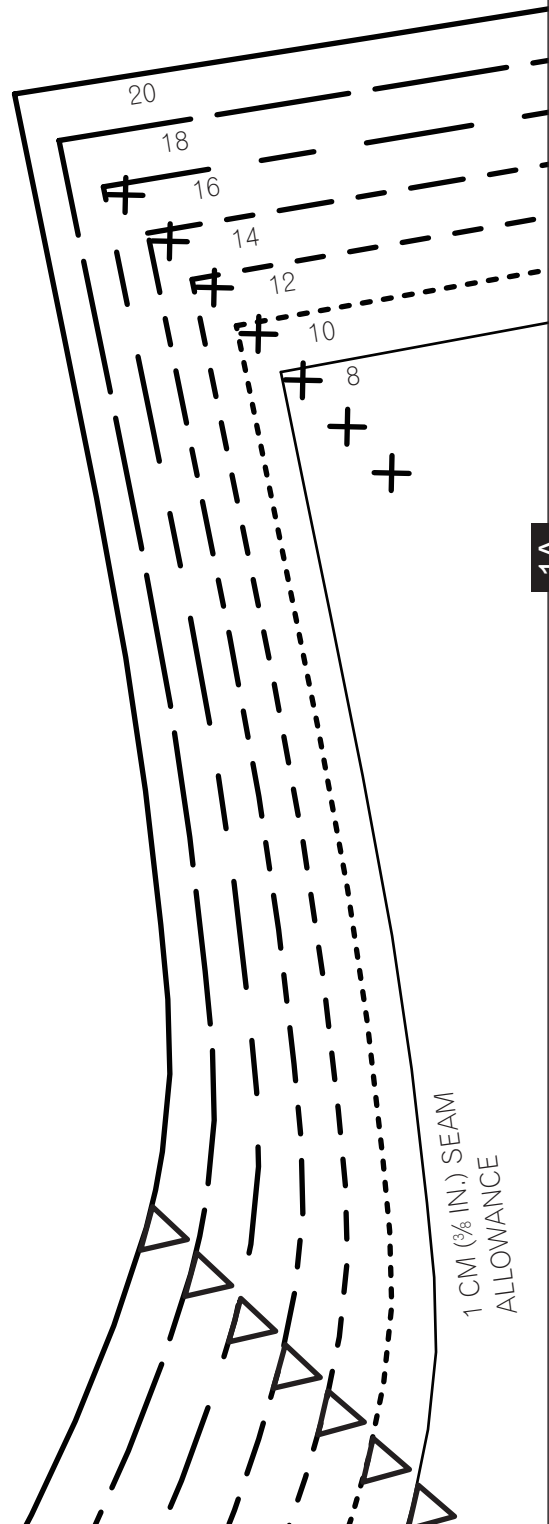

Chinese-inspired Top  
Project design © Love Productions 2016  
This design is protected by copyright and  
must not be made for resale.

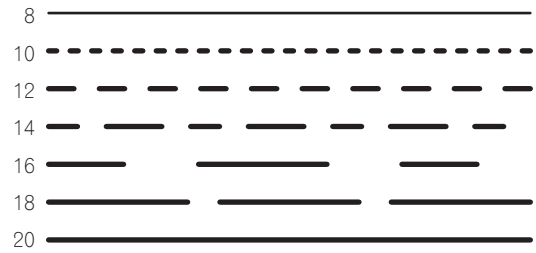

1A

1B

1 CM (3/8 IN.) SEAM  
ALLOWANCE

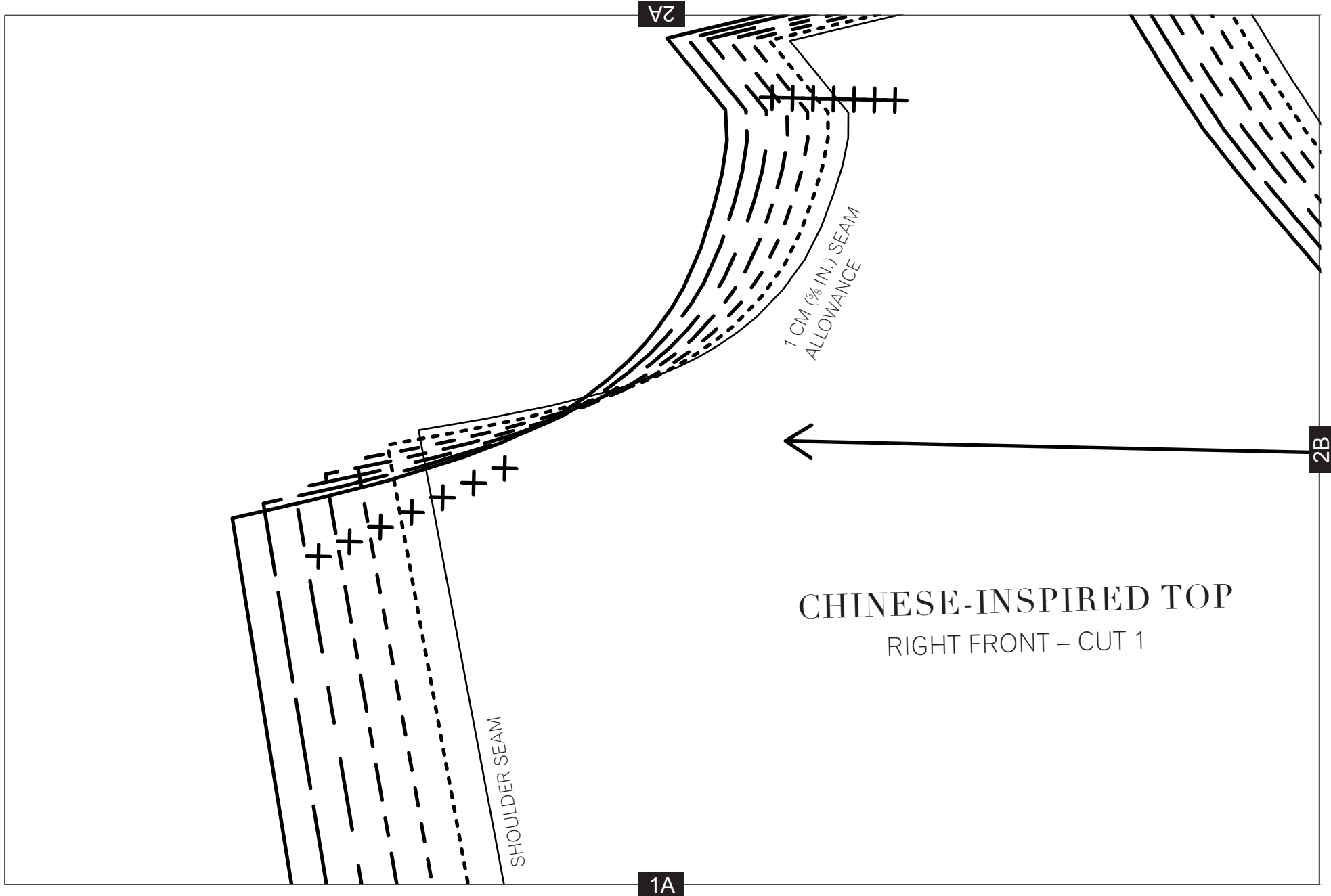

2A

2B

1A

1 CM (3/8 IN.) SEAM ALLOWANCE

SHOULDER SEAM

CHINESE-INSPIRED TOP  
RIGHT FRONT - CUT 1

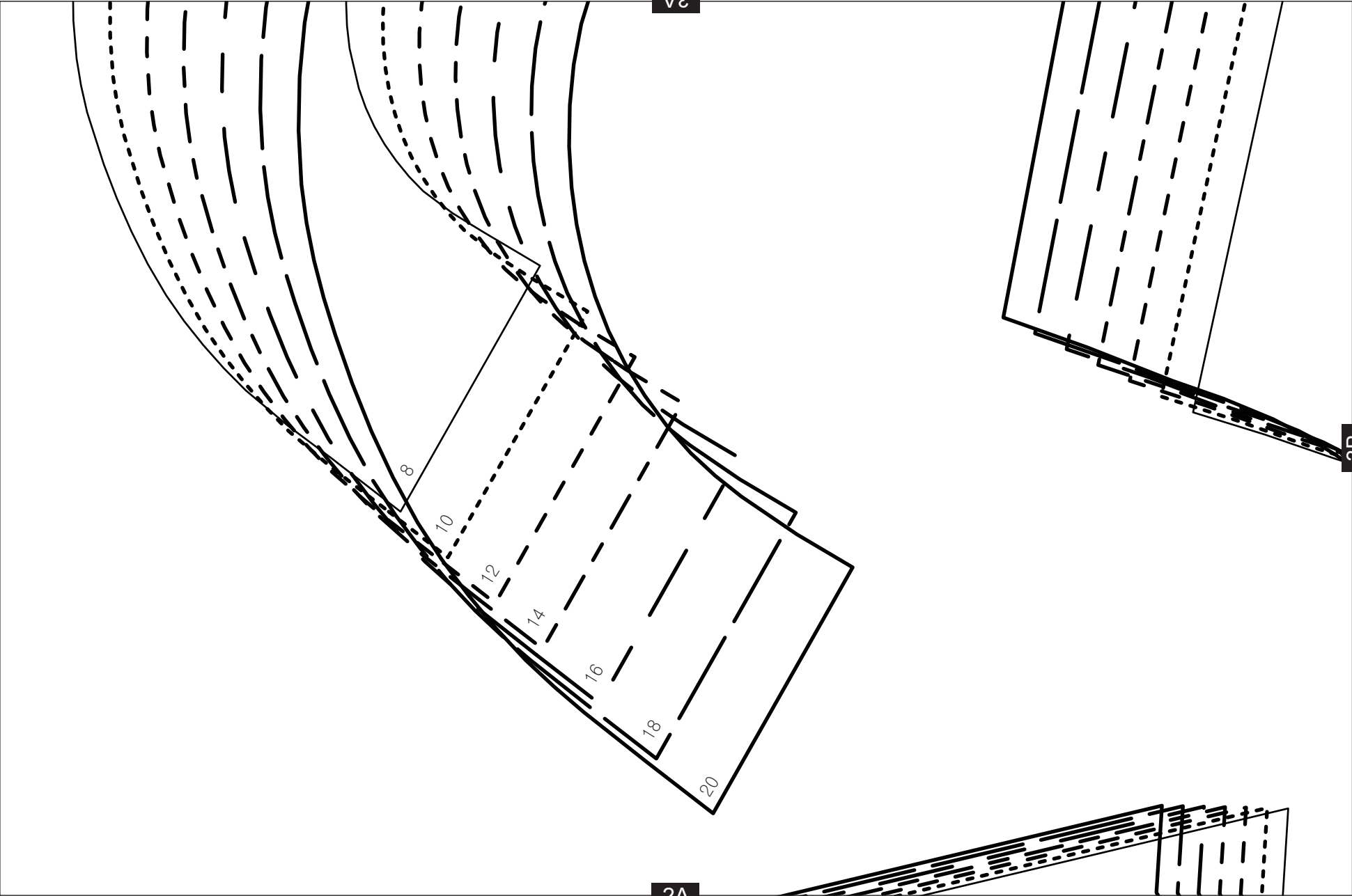

3A

3B

2A

8

10

12

14

16

18

20

4A

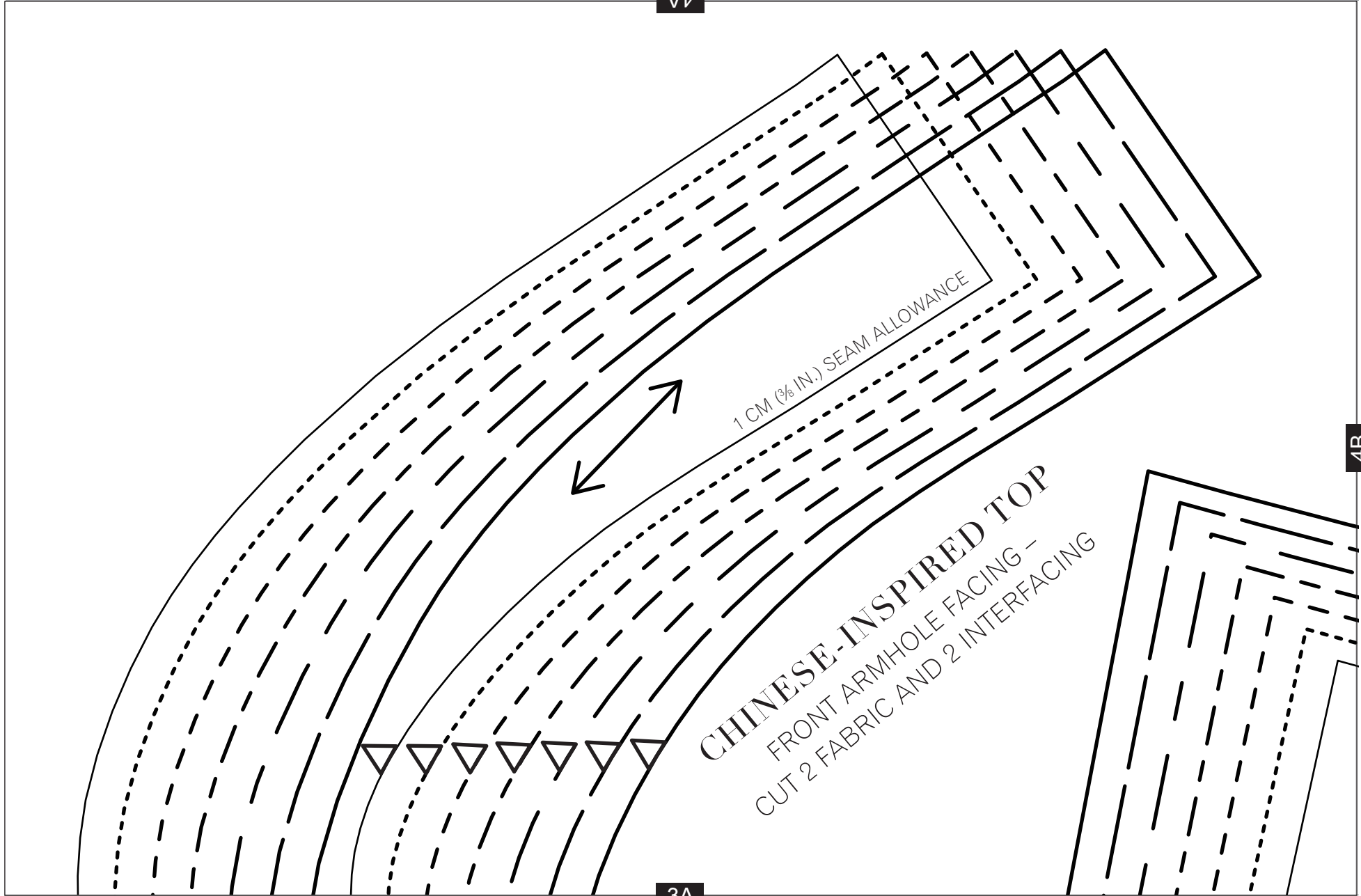

3A

4B

CHINESE-  
INSPIRED TOP  
BACK - CUT 1

ZIP NOTCH

8  
10  
12  
14  
16  
18  
20

5A

5B

4A

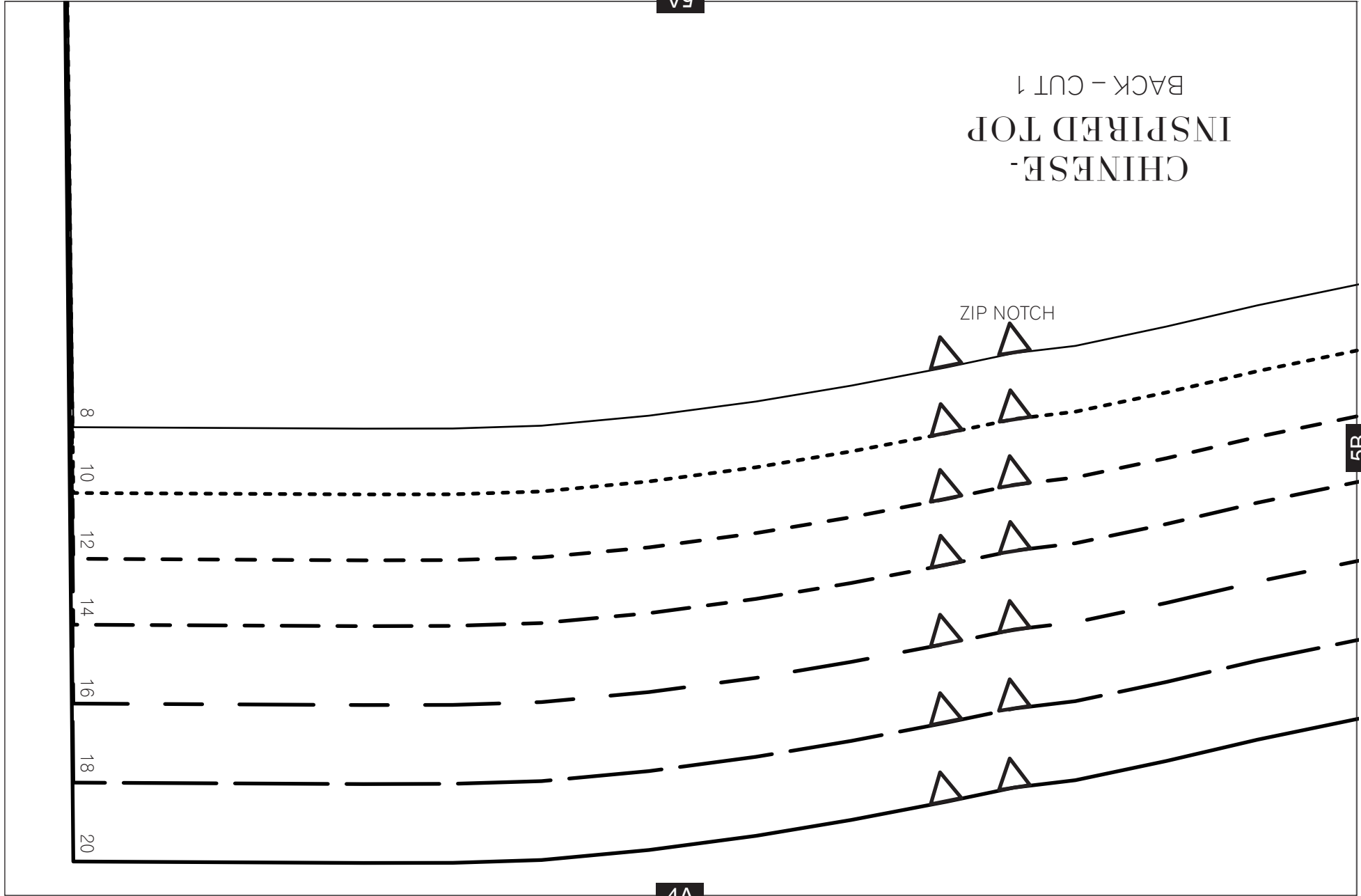

1.5 CM (5/8 IN.) HEM

5A

8  
10  
12  
14  
16  
18  
20

6B

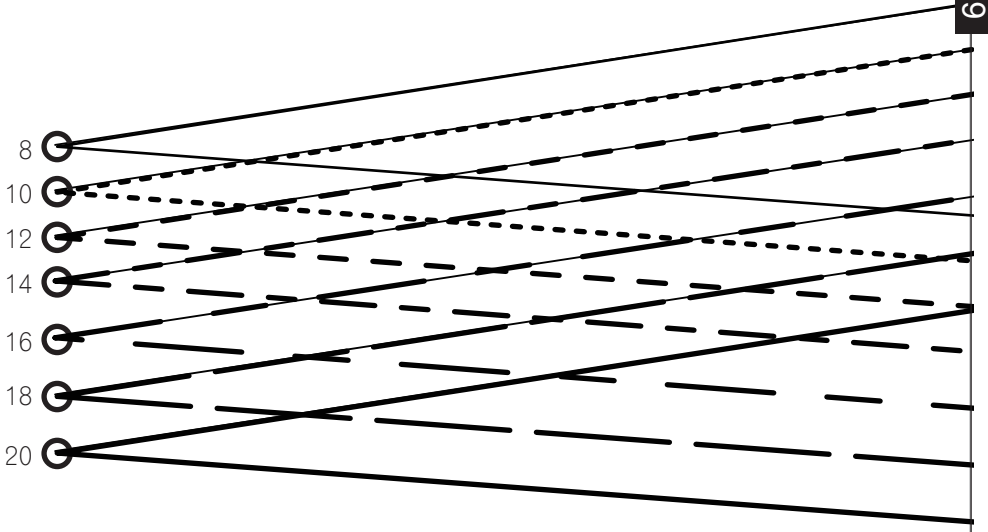
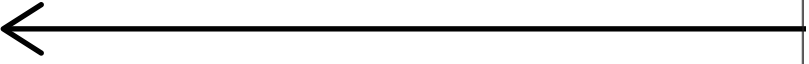

1B

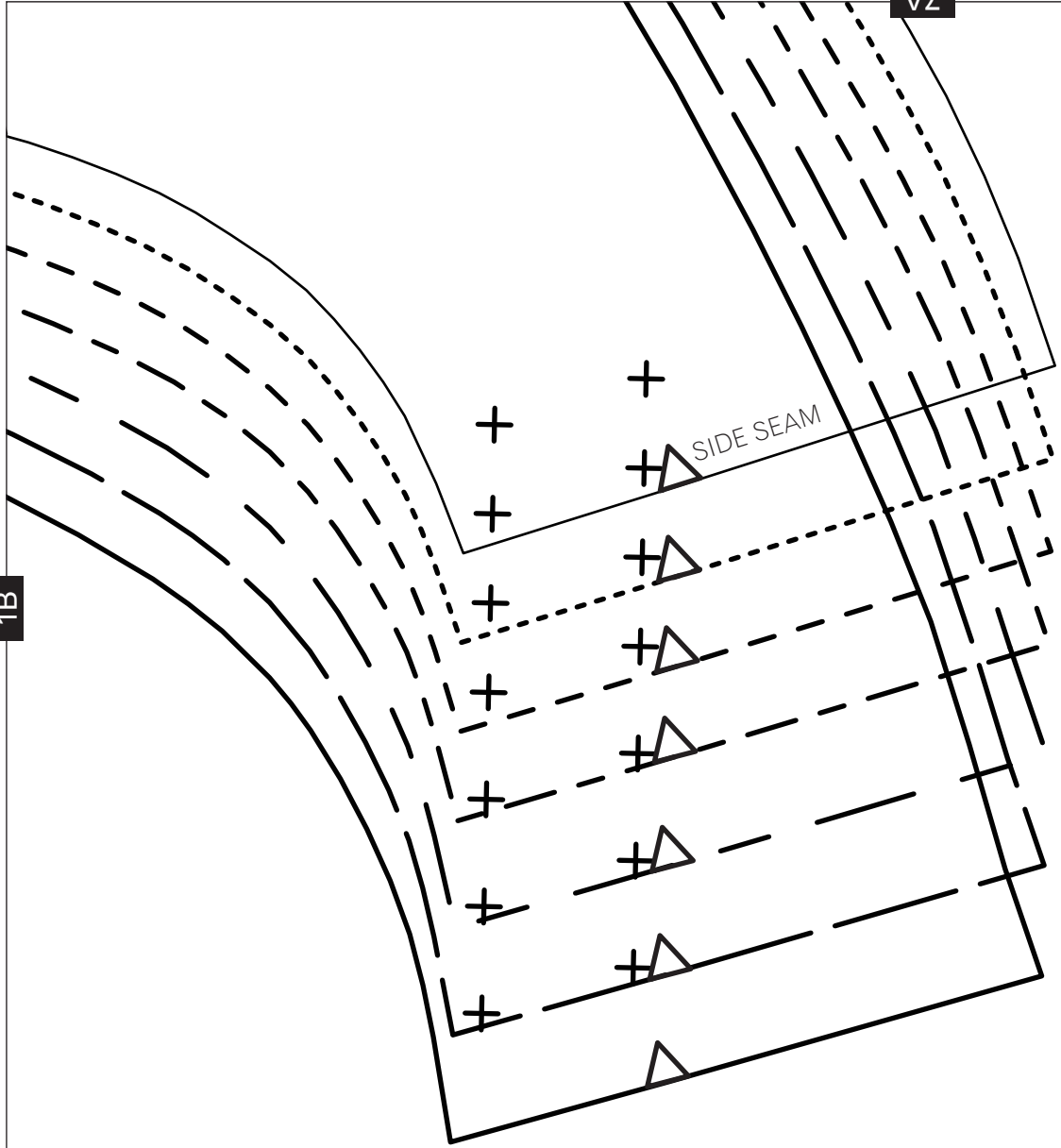

7A

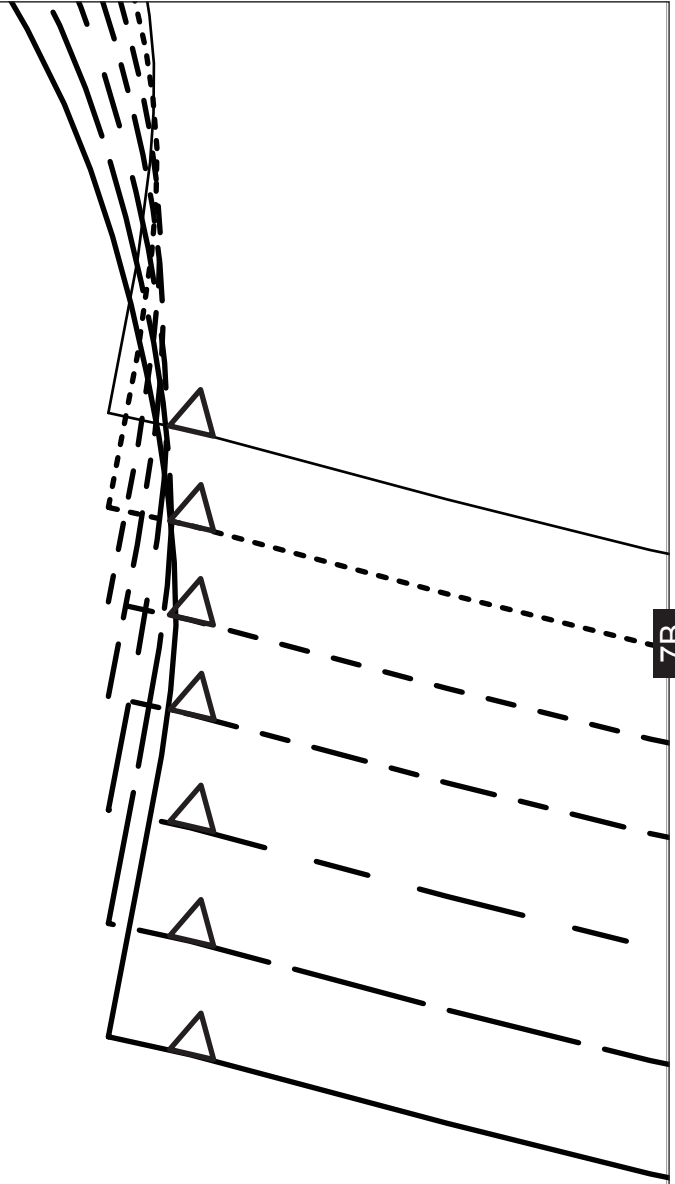

7B

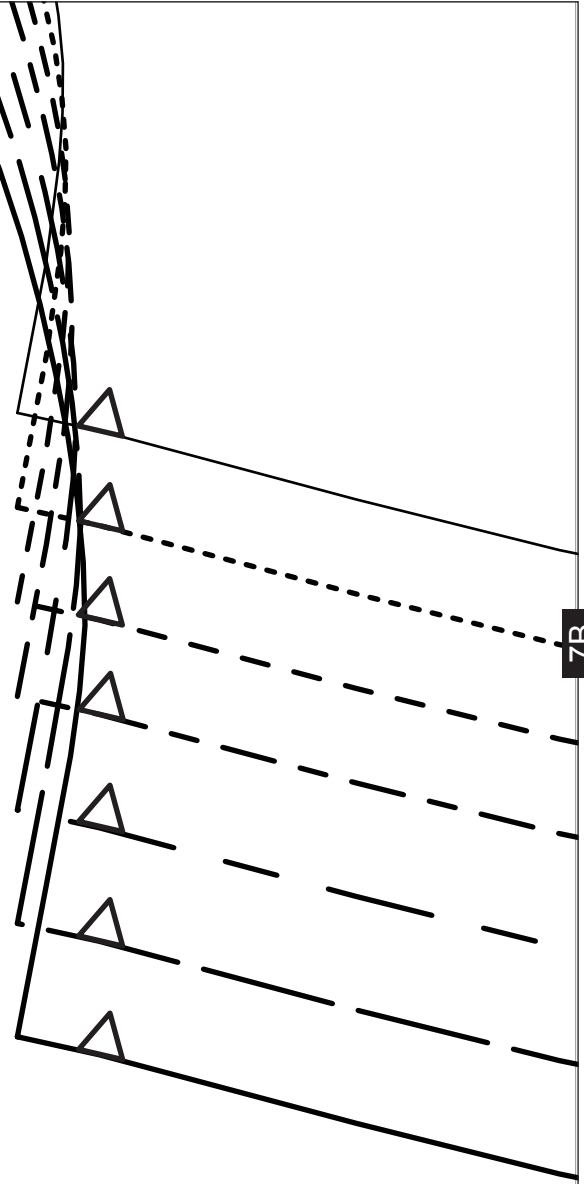

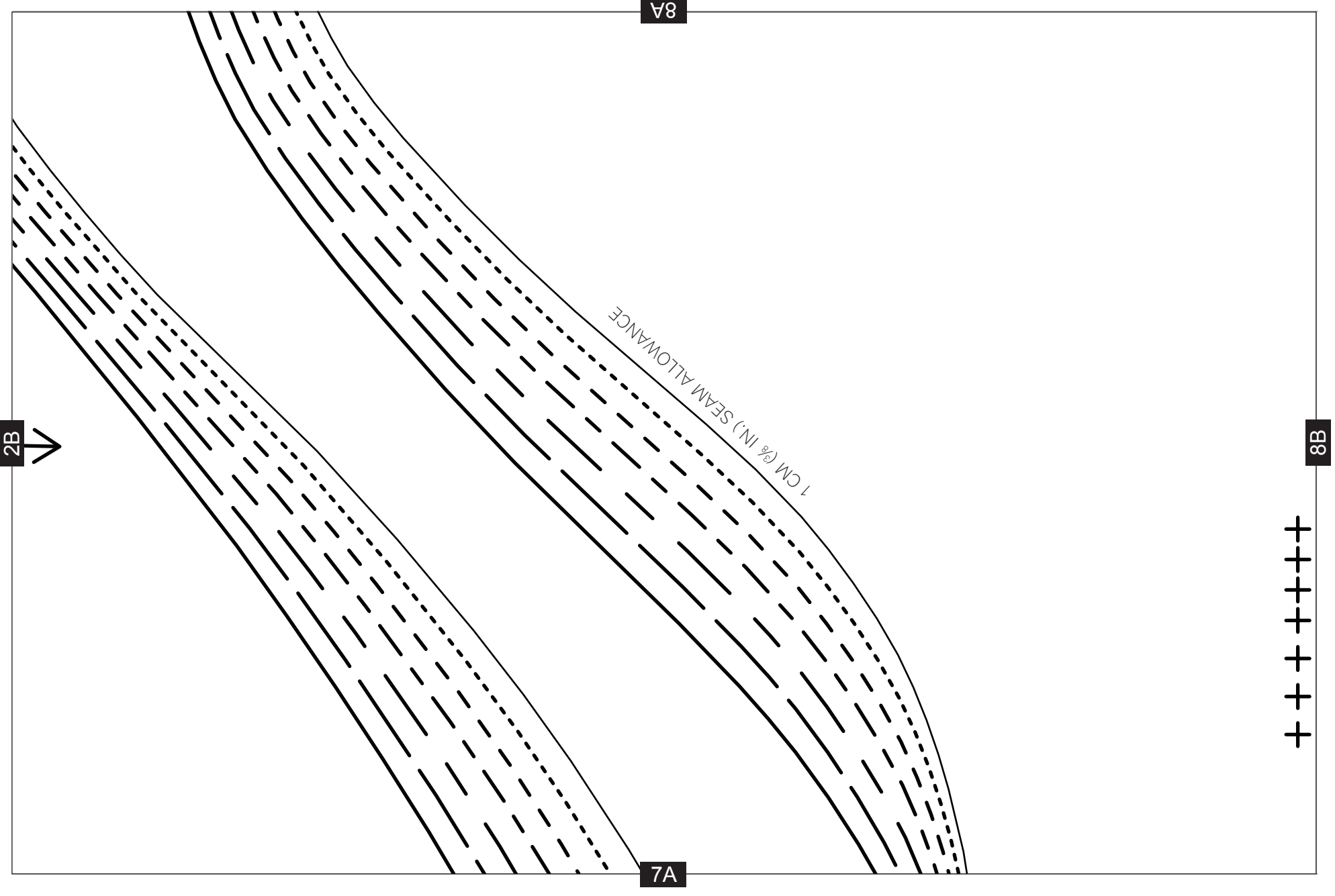

2B



8A

7A

8B

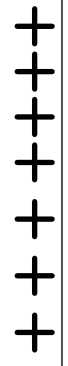

1 CM (3/8 IN.) SEAM ALLOWANCE



3B

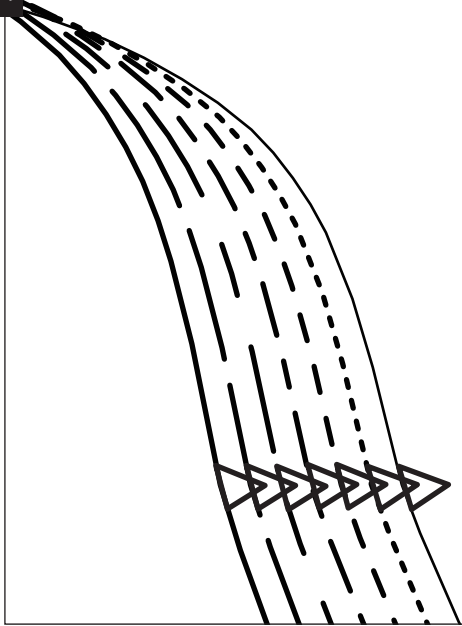

8A

CHINESE-  
INSPIRED TOP  
LEFT FRONT – CUT 1

9A



9B



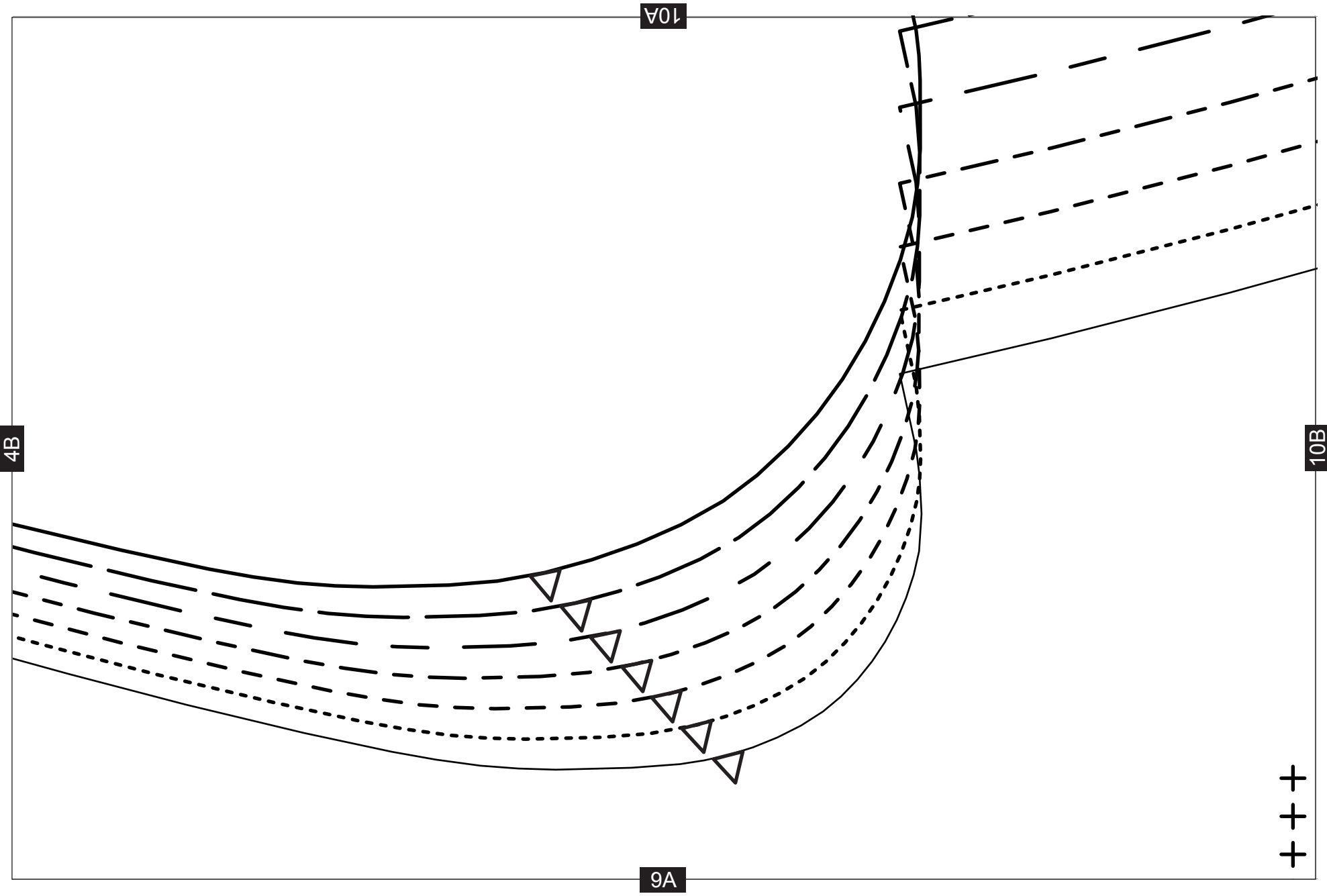

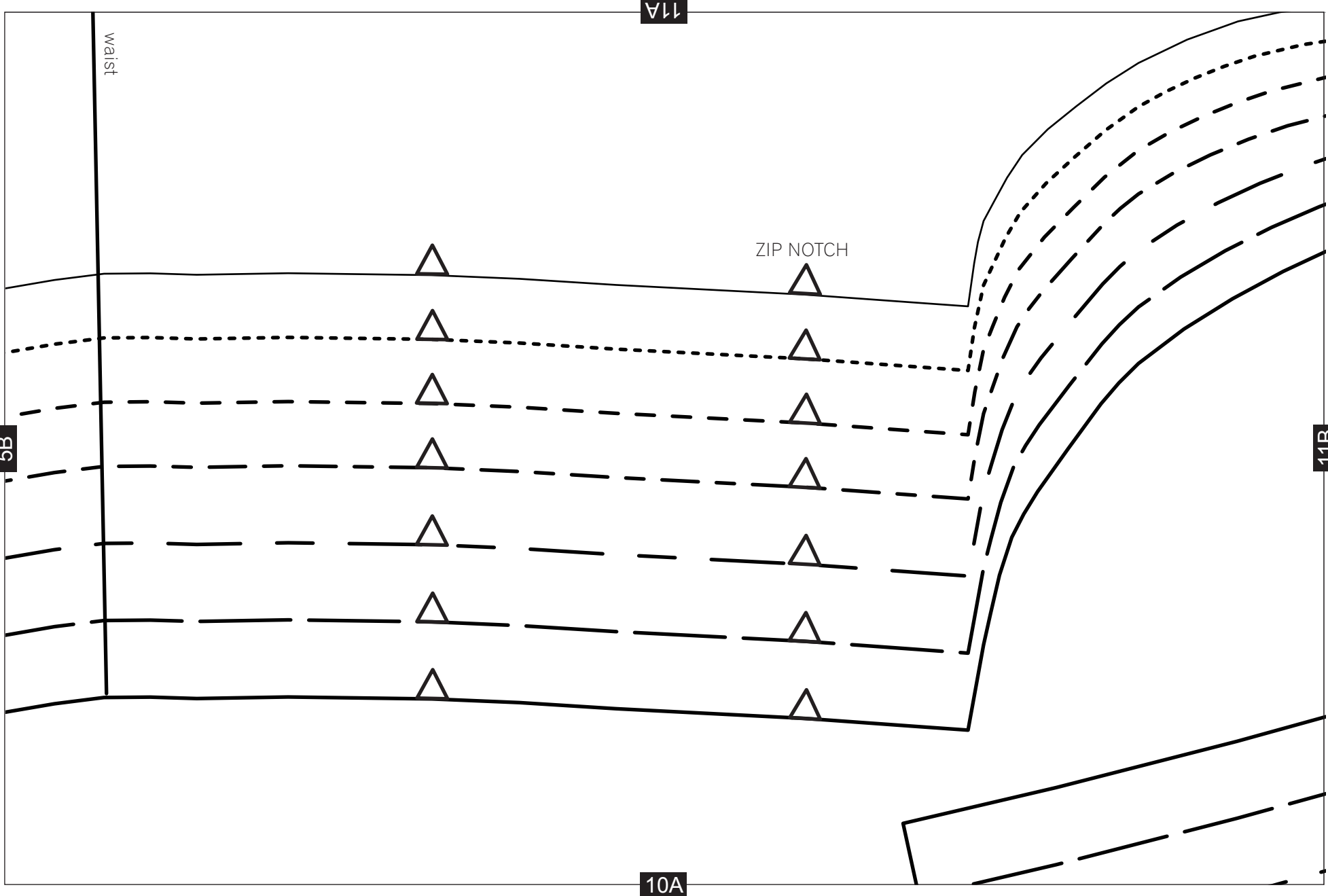

waist

11A

ZIP NOTCH

5B

11B

10A

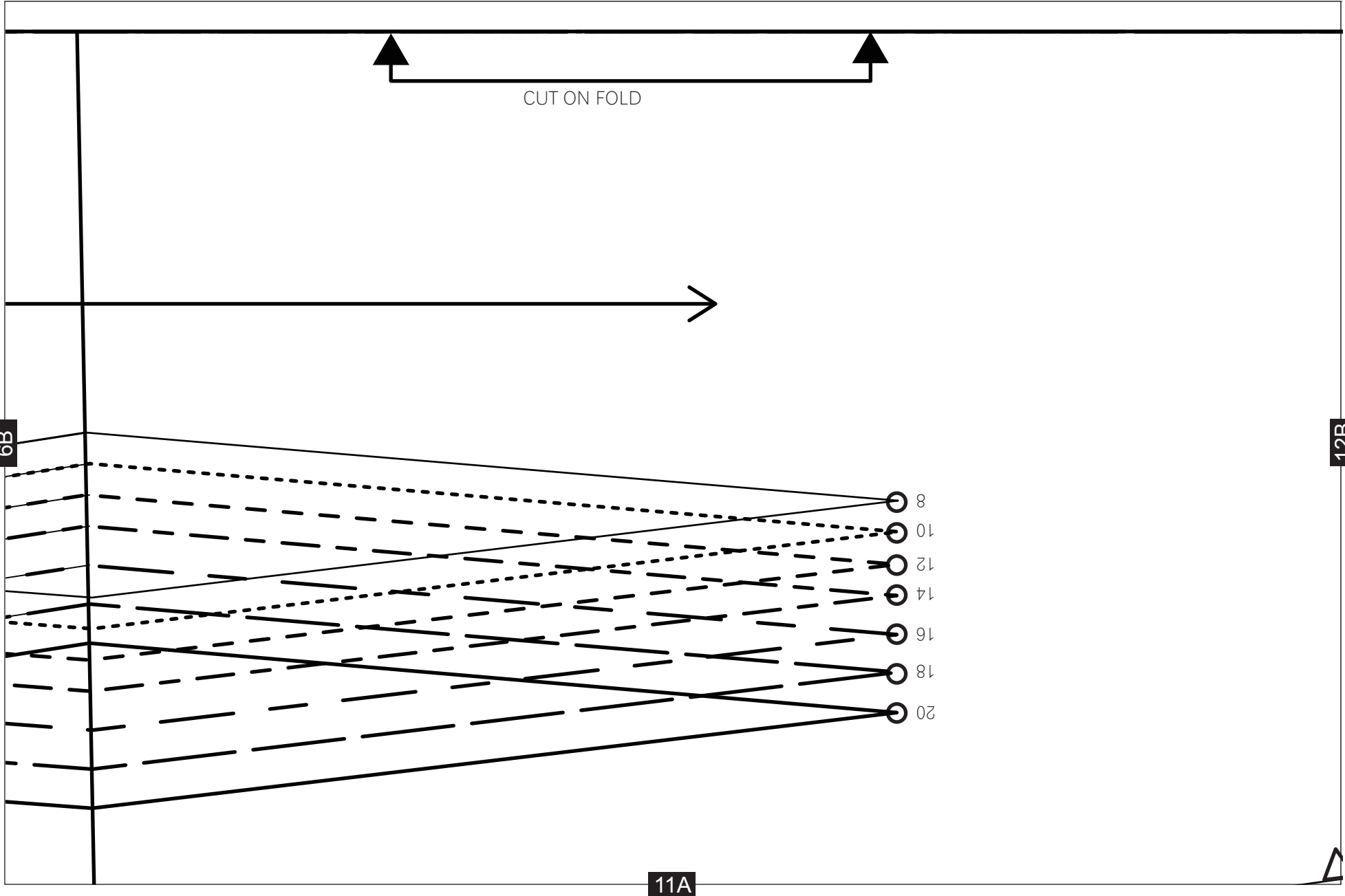

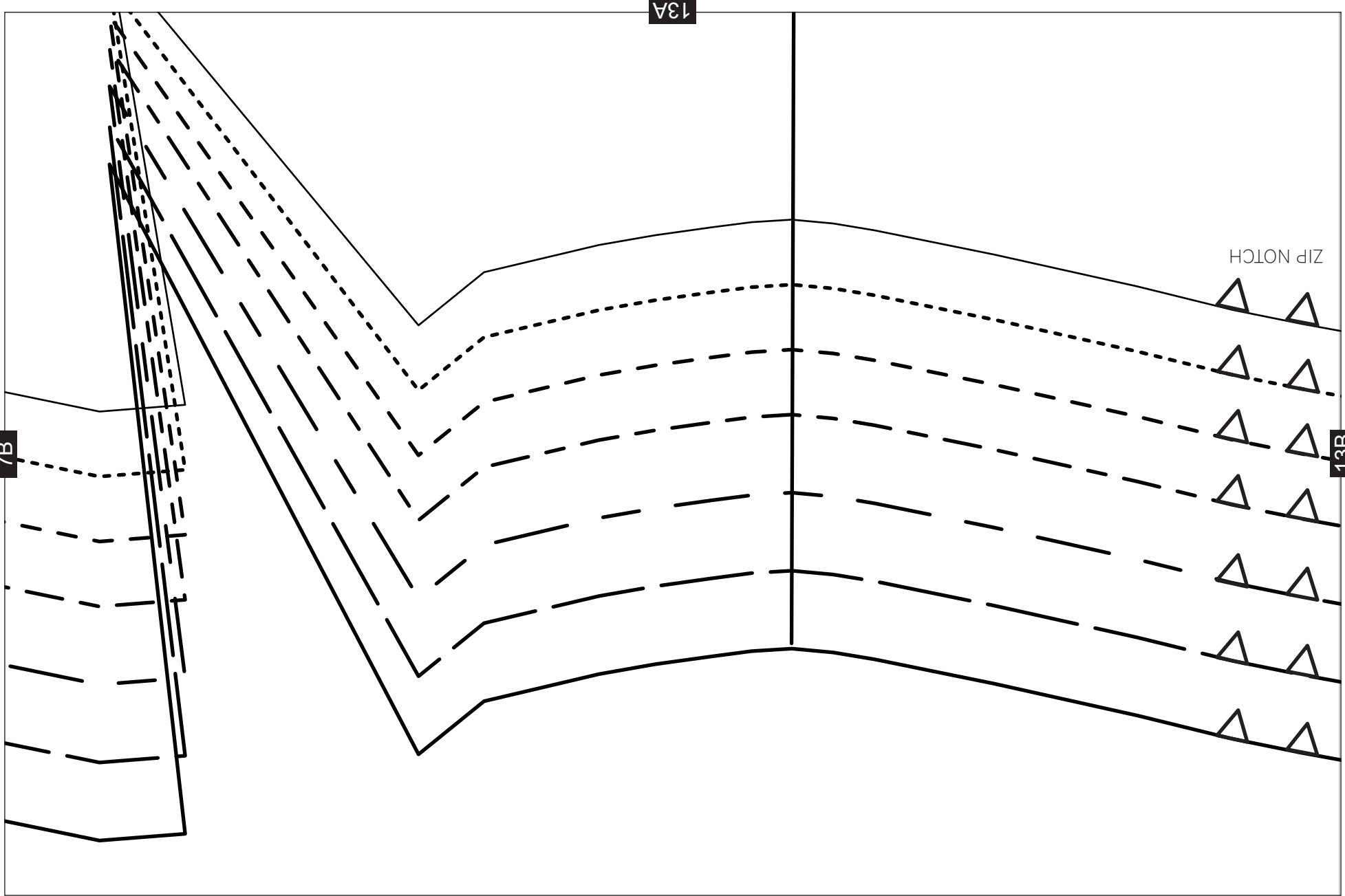

13A

7B

13B

ZIP NOTCH

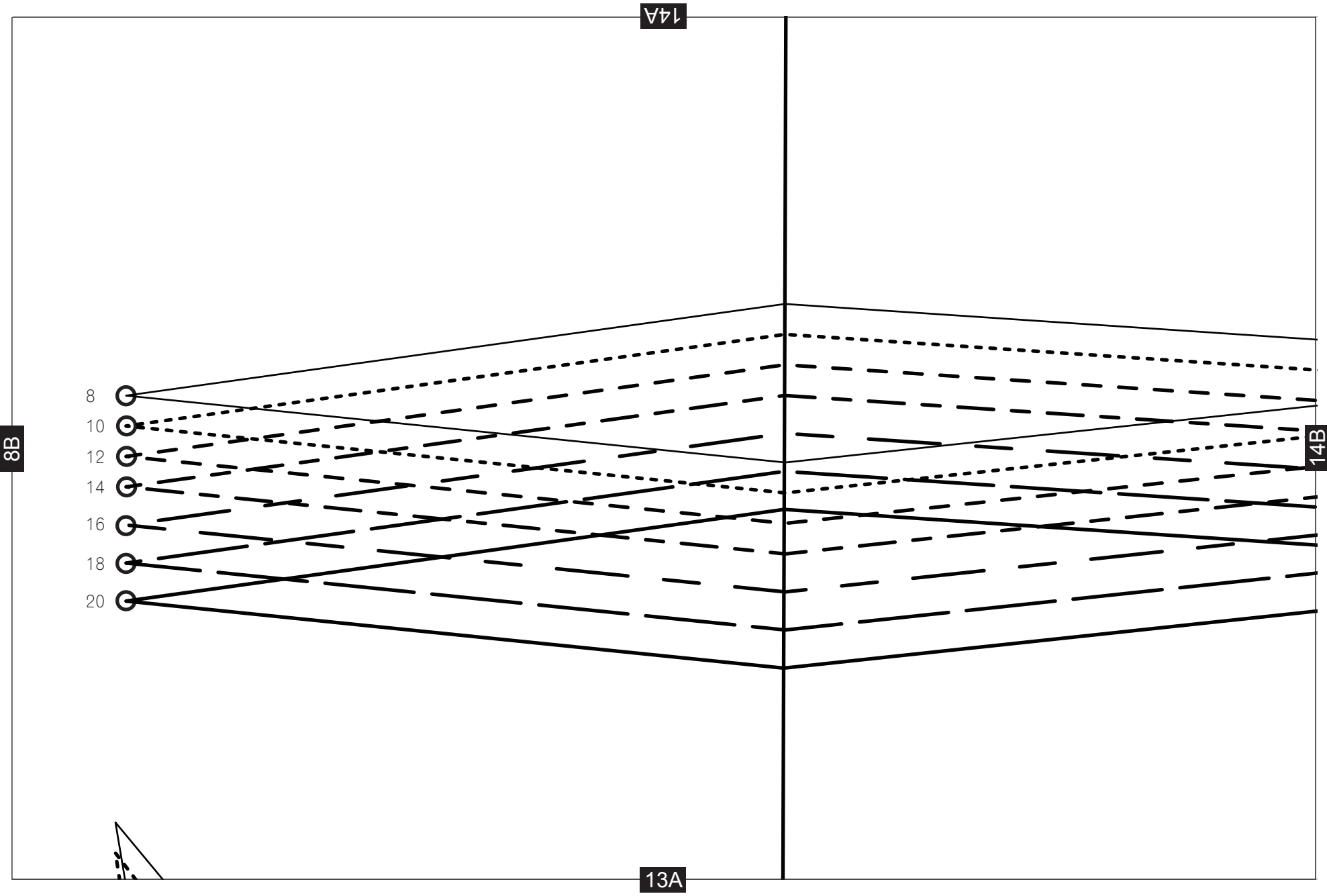

8B

14A

13A

14B

8  
10  
12  
14  
16  
18  
20



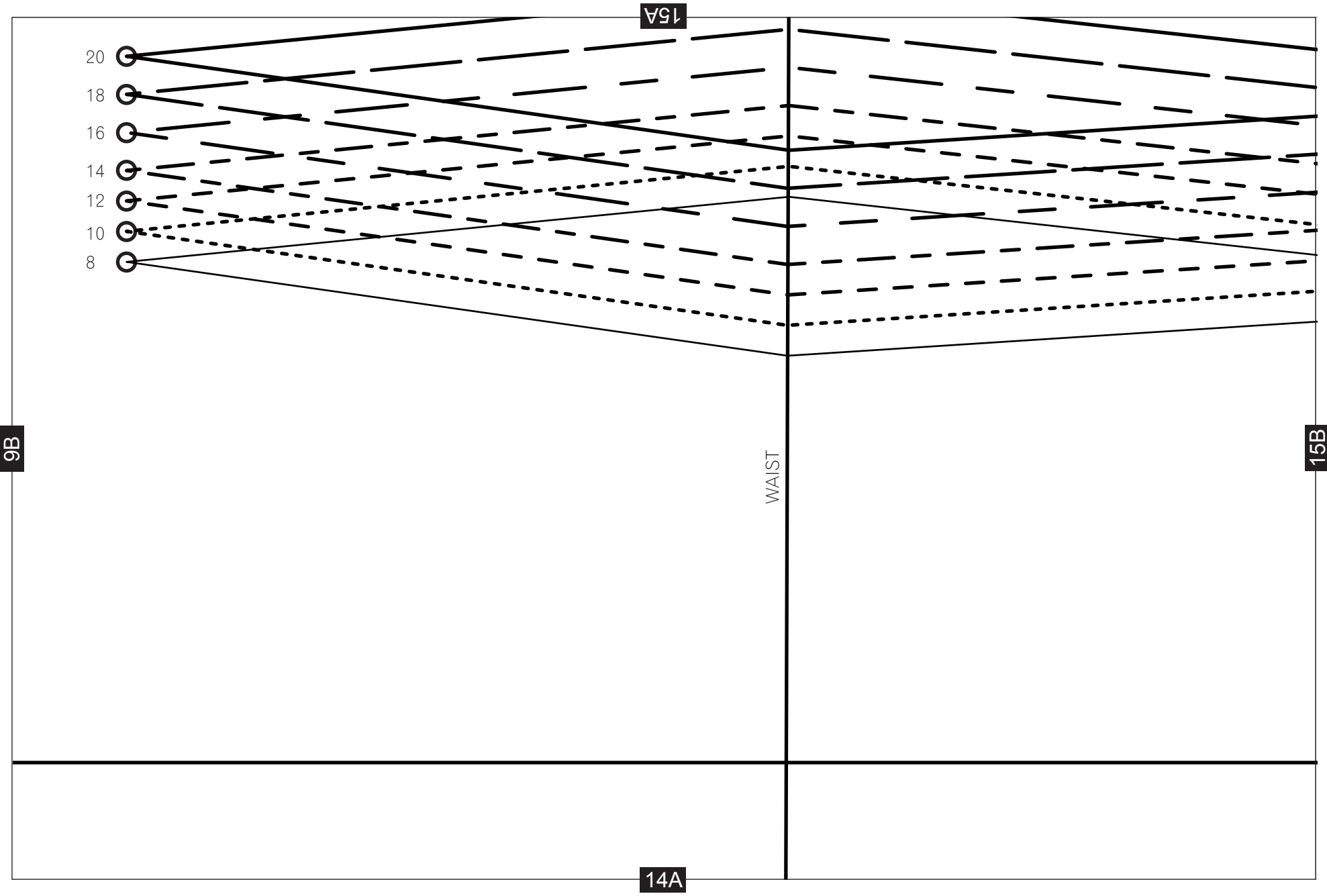

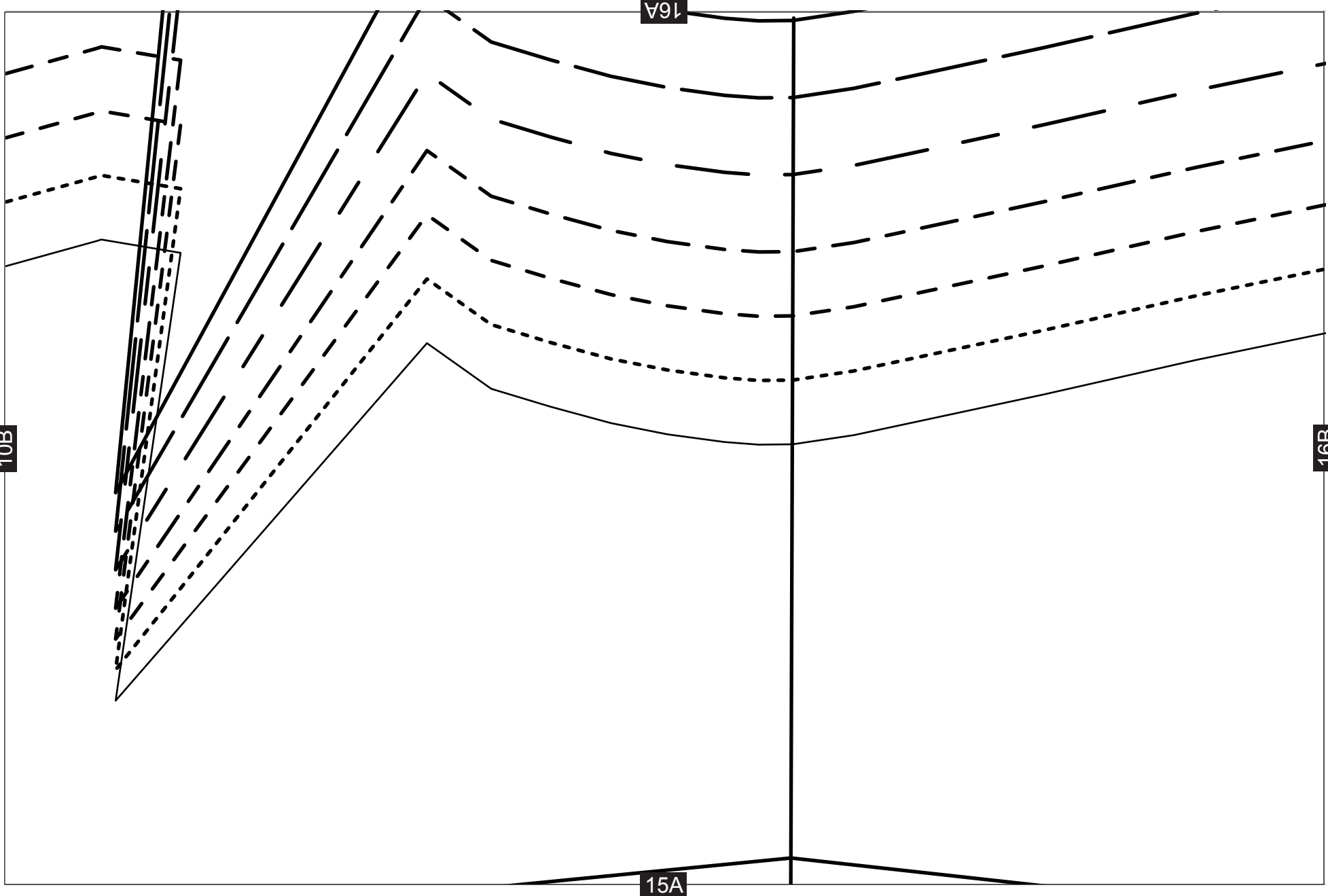



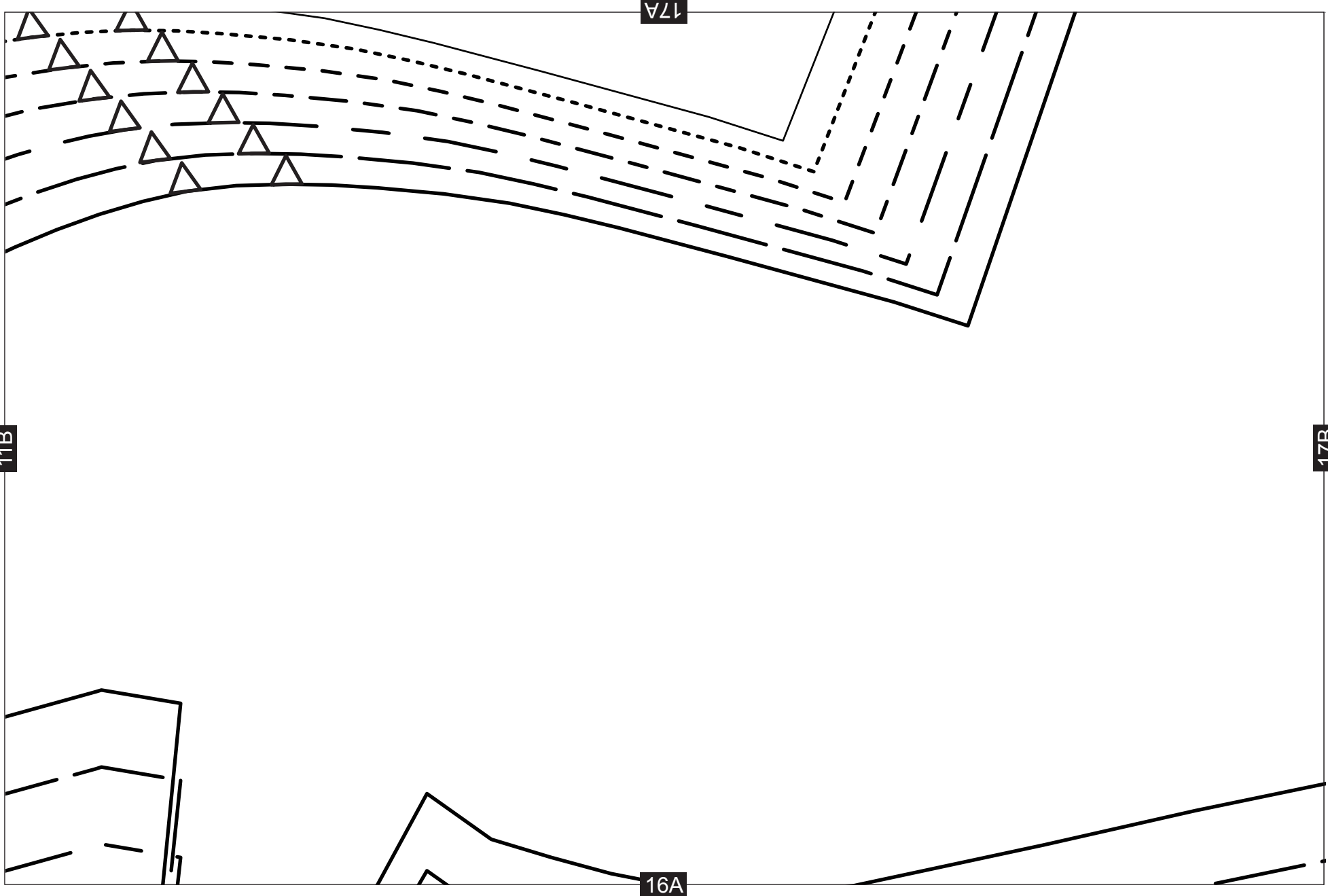

11B

17A

16A

17B

12B

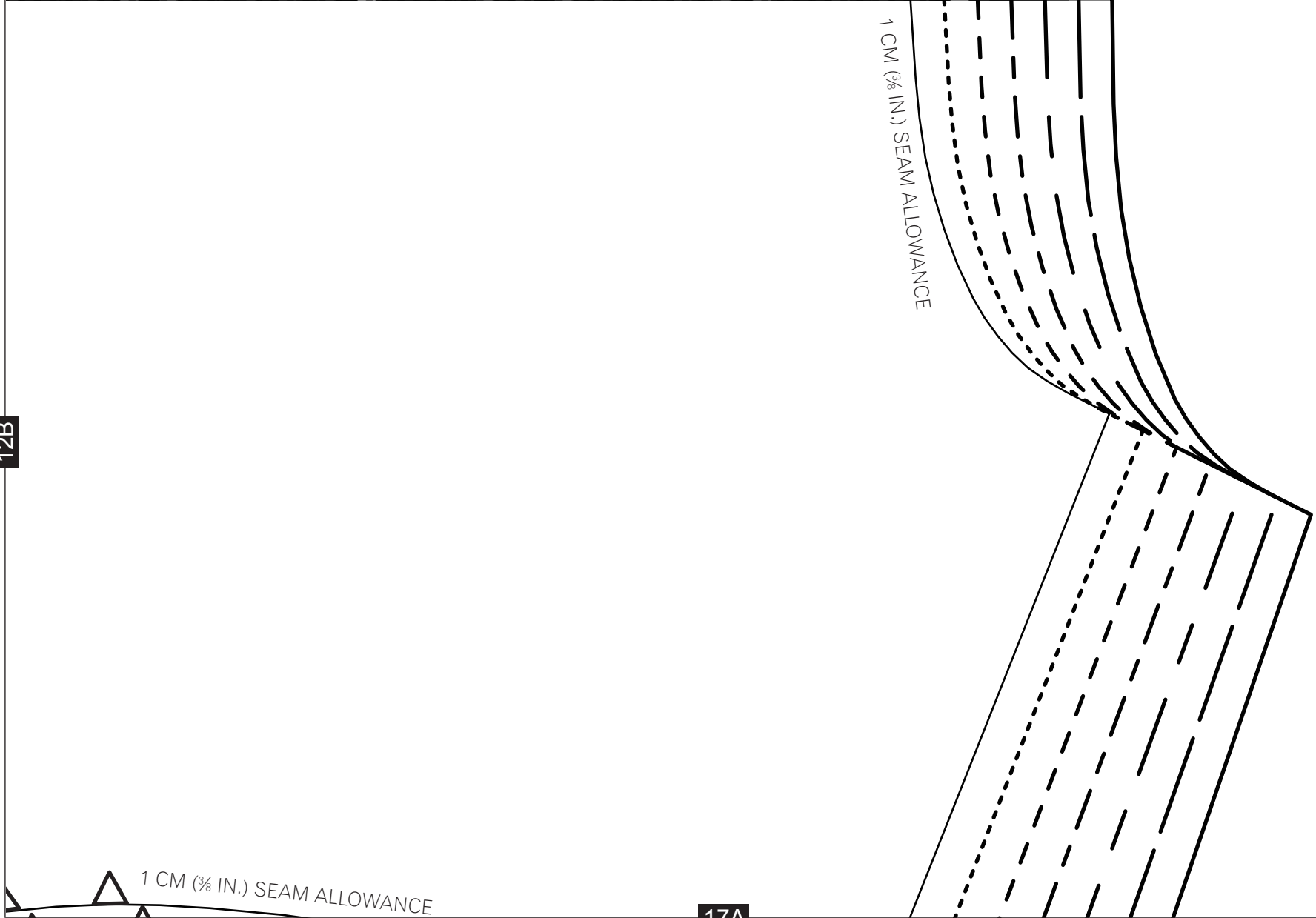

18B

17A

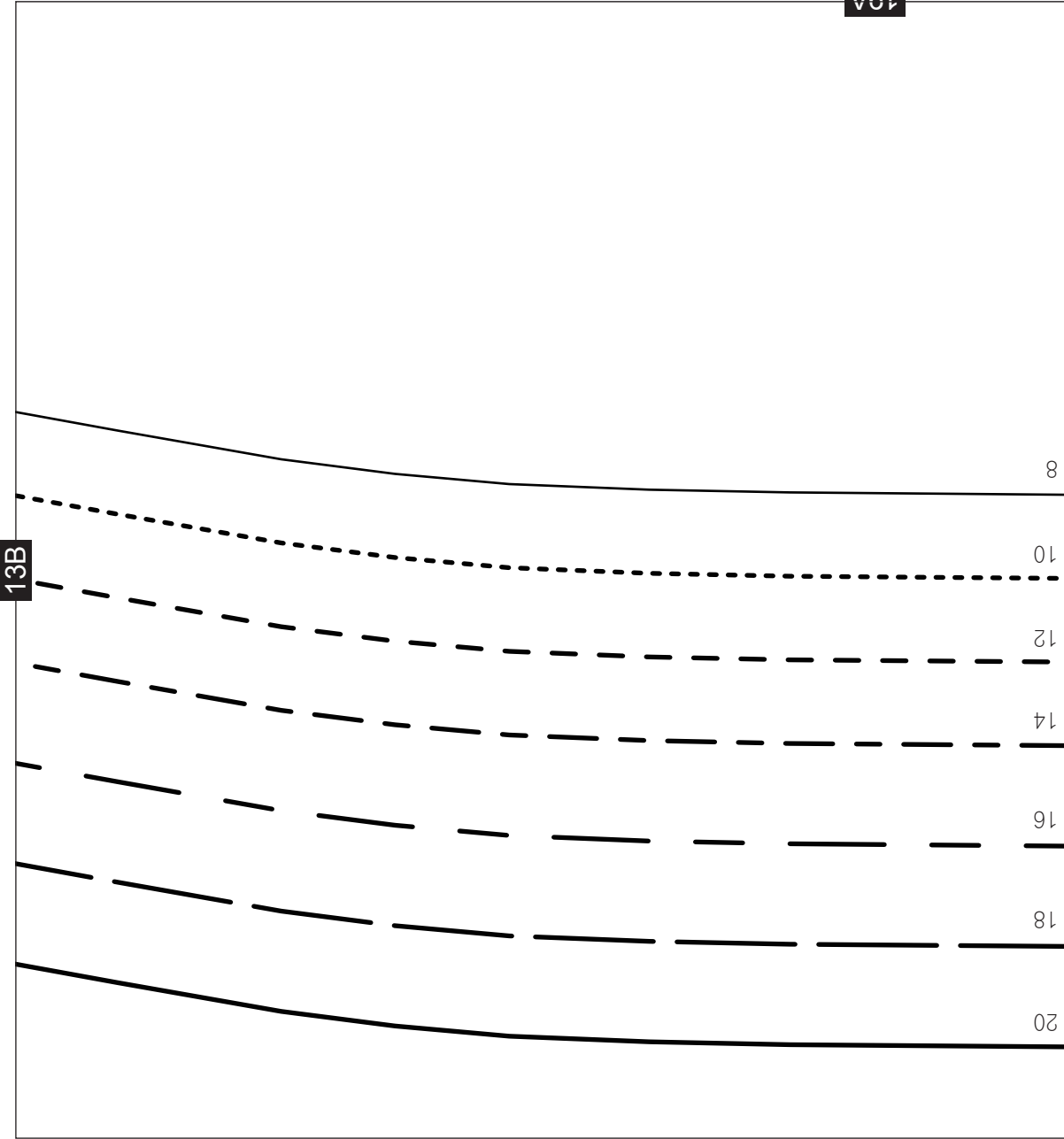

19A

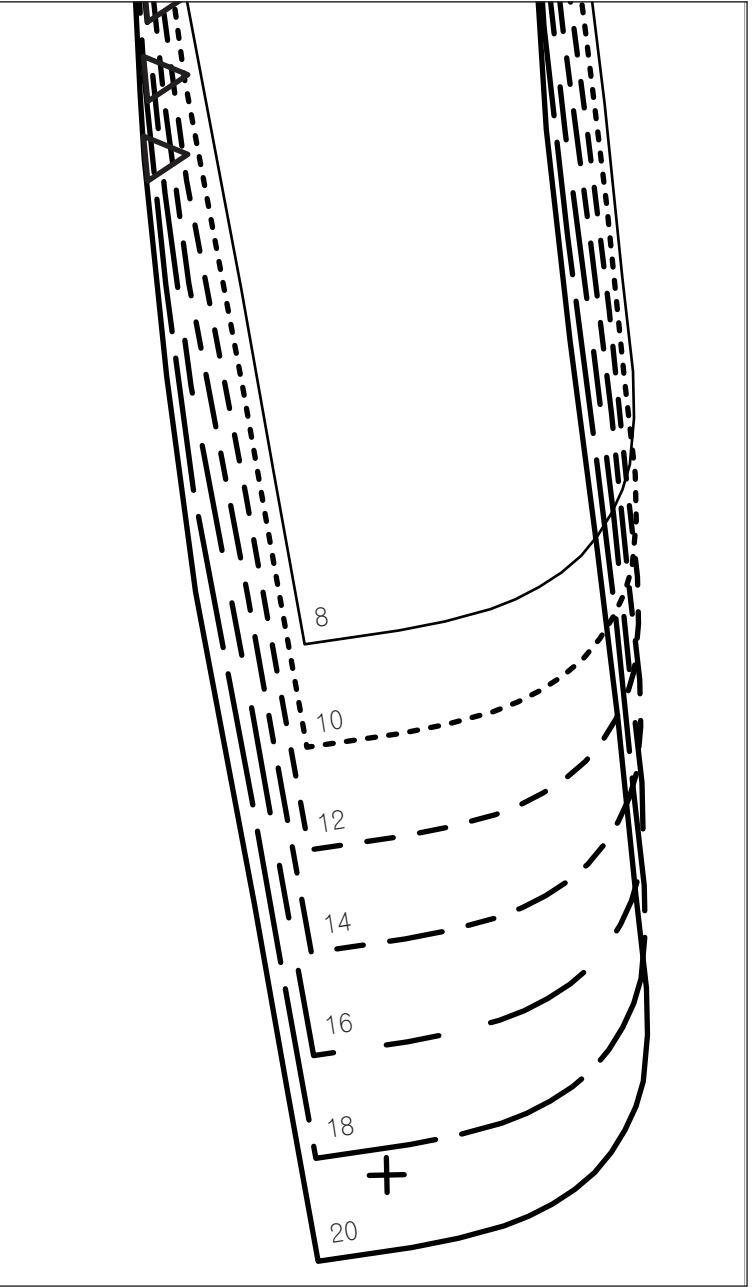

14B

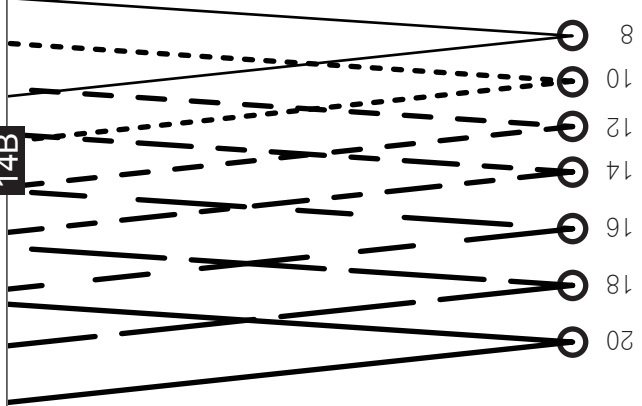

19A

20A



CHINESE-INSPIRED TOP  
COLLAR - CUT 2 FABRIC  
AND 2 INTERFACING



15B

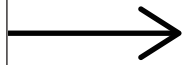
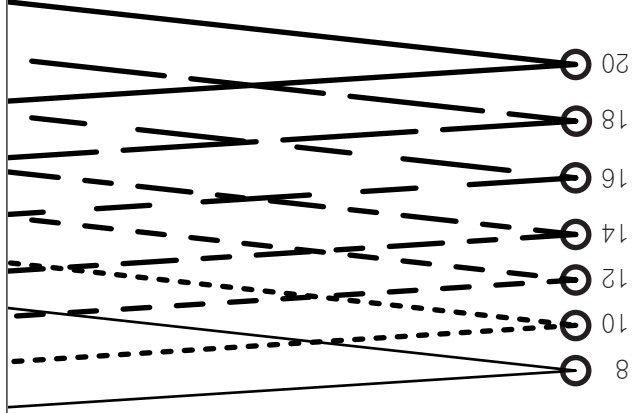

20A

1.5 CM ( $\frac{5}{8}$  IN.) HEM



1CM ( $\frac{3}{8}$  IN.) SEAM ALLOWANCE



21A

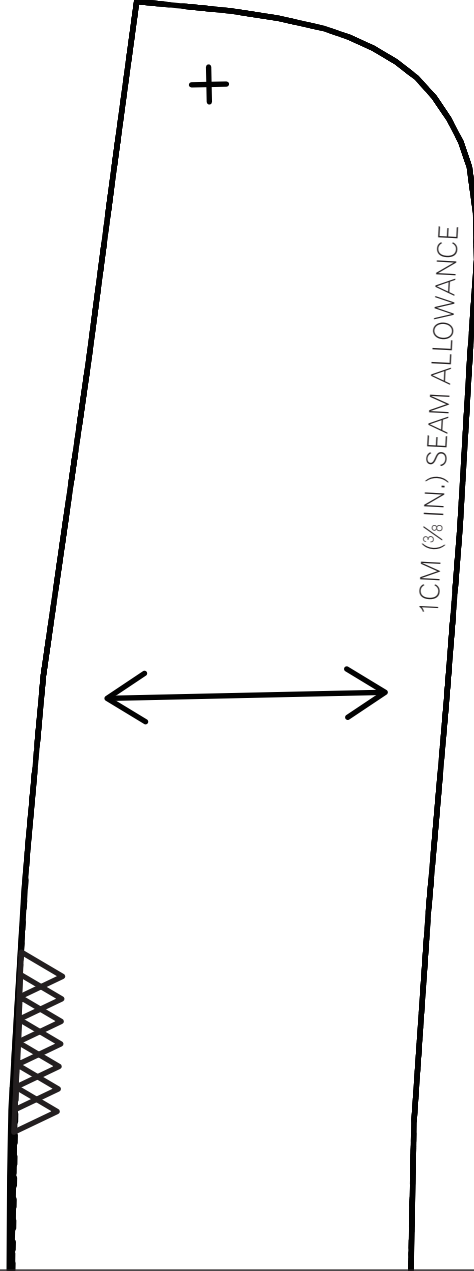

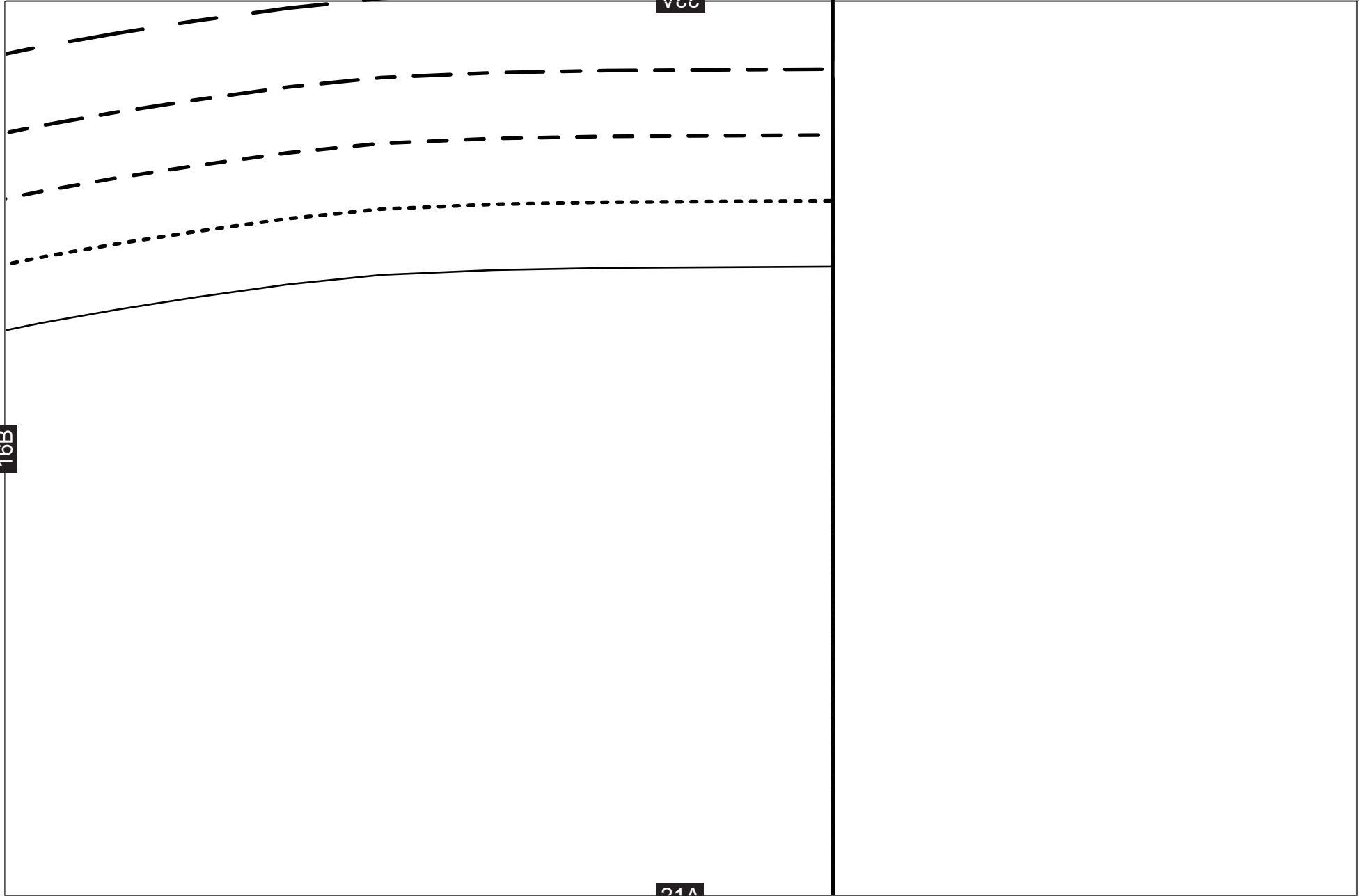

16B

21A

22A

17B



23A

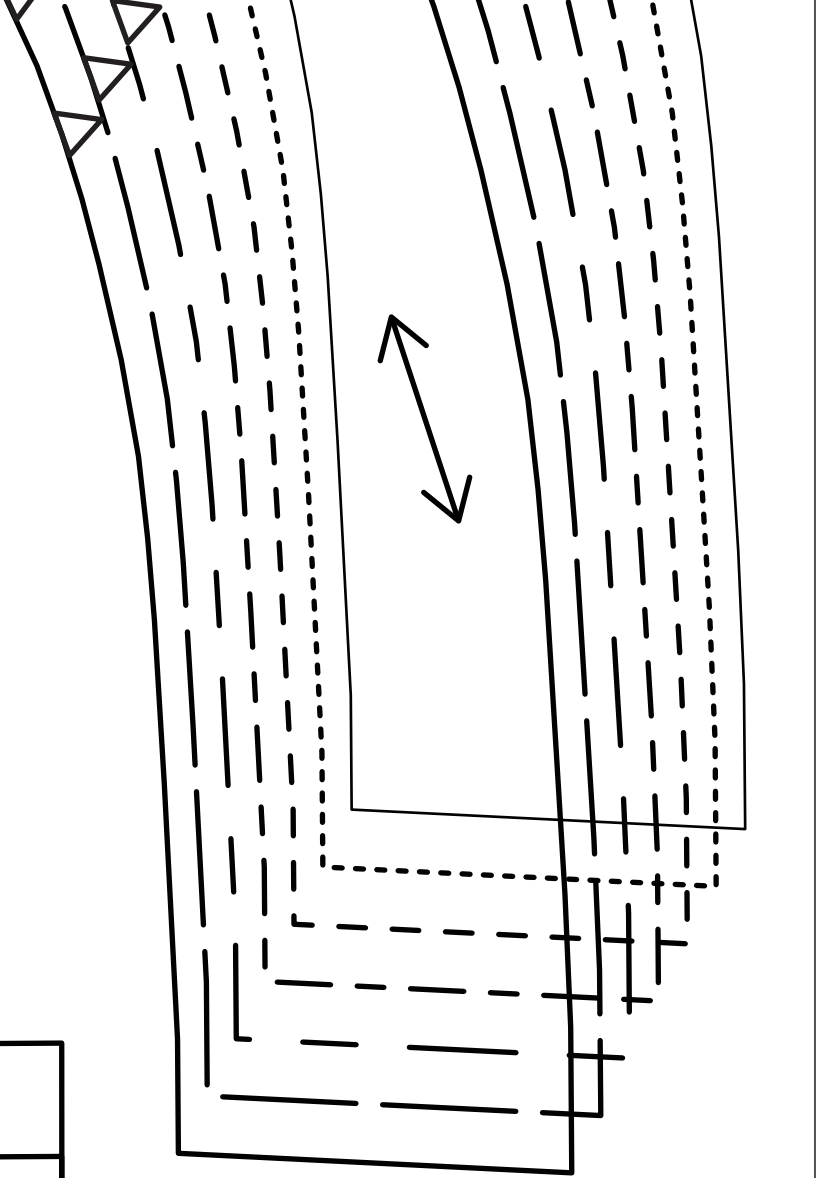

22A

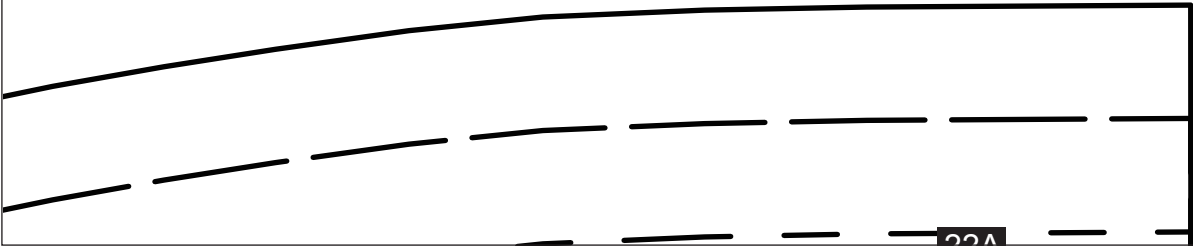

CHINESE-  
INSPIRED TOP  
BACK ARMHOLE  
FACING - CUT 2 FABRIC  
AND 2 INTERFACING

18B

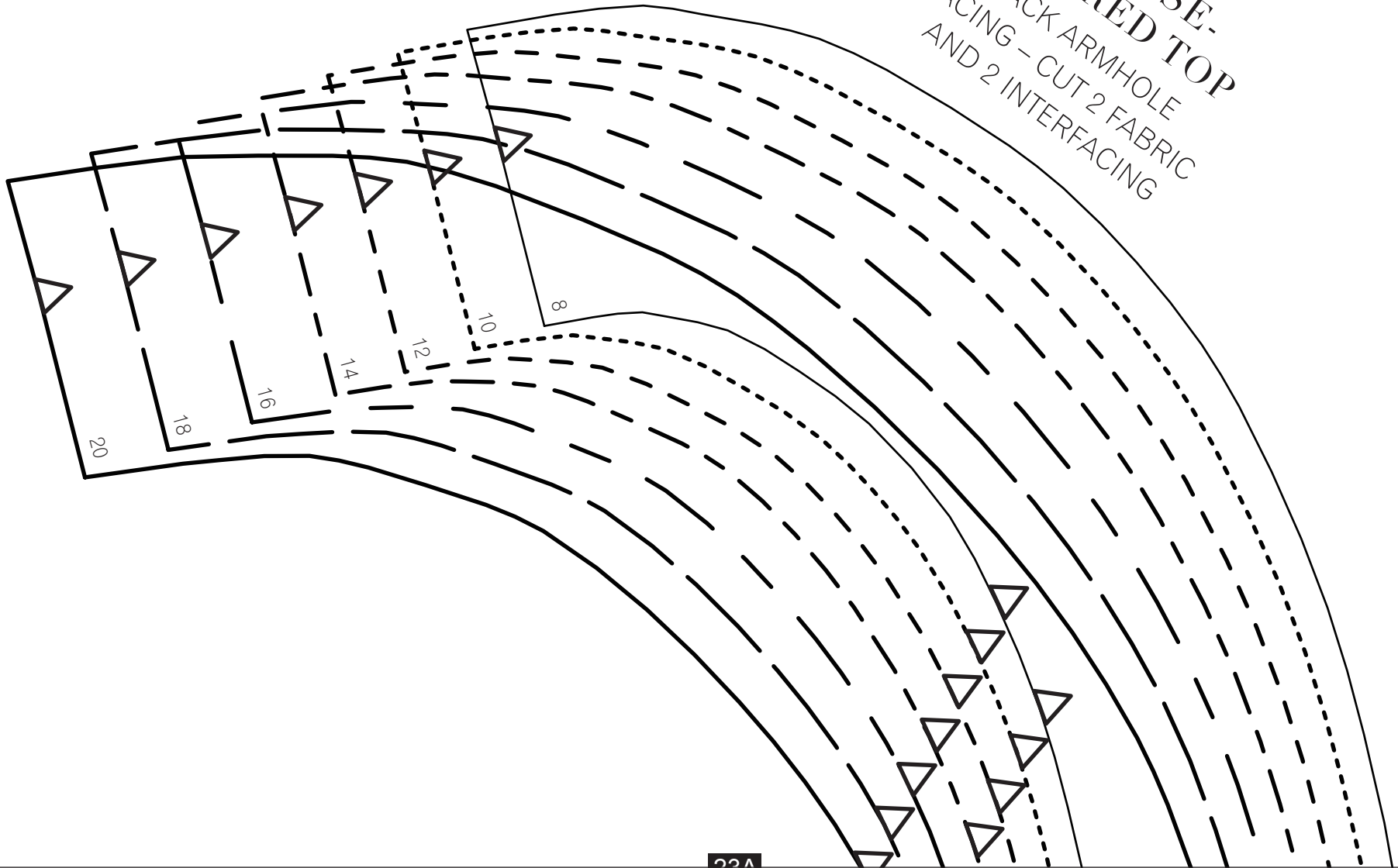

23A